MJESNI ODBOR Martinovka

SJEDIŠTE: Zagreb, Miramarska cesta 17

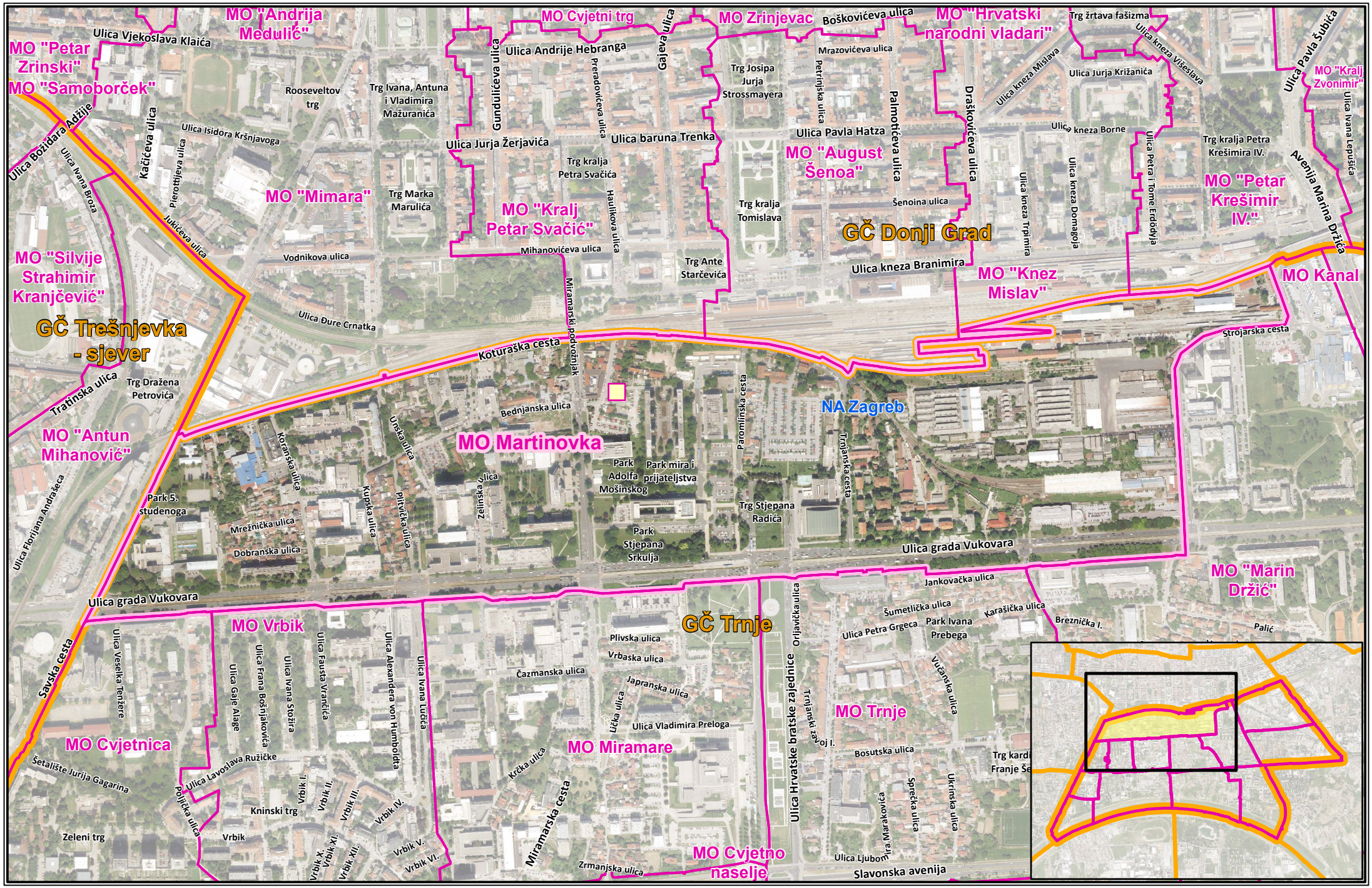

Izradio: Gradski ured za katastar i geodetske poslove

prosinac 2021. (DOF 2018.)